

Dyna Doctor

Installation Manual

Ver. 1.1

1 October 2016

– CONTENTS –

- 1. OVERVIEW3**
- 2. SYSTEM REQUIREMENTS3**
- 3. INSTALLING / UNINSTALLING OF THE DYNA DOCTOR.....4**
 - 3.1 INSTALLATION 4
 - 3.1.1 LANGUAGE SELECTION(VRF AND DI/SDI/IMS SOFTWARE ONLY) 4
 - 3.1.2 .NET FRAMEWORK INSTALLATION 5
 - 3.1.3 INSTALLATION PREPARATION..... 6
 - 3.1.4 WELCOME 7
 - 3.1.5 LICENSE AGREEMENT 8
 - 3.1.6 CUSTOMER INFORMATION 9
 - 3.1.7 DESTINATION FOLDER..... 10
 - 3.1.8 CHANGE CURRENT DESTINATION FOLDER..... 11
 - 3.1.9 READY TO INSTALL THE PROGRAM..... 12
 - 3.1.10 INSTALLING SOFTWARE 13
 - 3.1.11 COMPLETED..... 14
 - 3.2 UNINSTALLATION..... 15

1. Overview

"DynaDoctor" software analyses data sent from the Dyna Kit, and supports the status display of outdoor and indoor units of VRF, DI/SDI/IMS System, Hydro Unit and outdoor unit of ESTIA, kWSmart System. This tool can be used to check refrigerant cycle data, display various data graphs, execute indoor unit test runs and create reports of test run results.

Furthermore, received data can be saved and browsed, and secondary use of data can be carried out easily.

2. System requirements

The system requirements for this software are as follows,

Item	Specifications
OS	Windows 7 Windows 8.1 Windows 10 compliant
Microsoft .NET Framework	4.6
Office System	Office 2003 or later

The following runtime library is installed when Dyna Doctor is installed:

 Microsoft ® .NET Framework 4.6

- "Windows 7", "Windows 8.1" and "Windows 10" are either registered trademarks or trademarks of Microsoft Corporation in the United States and/or other countries.
- Adobe, the Adobe logo, Reader, and Acrobat are either registered trademarks or trademarks of Adobe Systems Incorporated in the United States and/or other countries.
- InstallShield is either a registered trademark or trademark of Flexera Software Inc. in the United States and/or other countries.
- All other company and product names are either registered trademarks or trademarks of the respective owners. In this manual such names are not indicated by ™, ® or © marks.

3. Installing / Uninstalling of the Dyna Doctor

This section describes installation and uninstallation procedures of the Dyna Doctor.

3.1 Installation

Insert the installation CD/DVD into the CD/DVD drive. On the displayed window, click the [Install] button of “Dyna Doctor” software. Setup will be started. Or double-click “Setup.exe”.



3.1.1 Language Selection(VRF and DI/SDI/IMS Software only)

Choose a language to be used and click [OK]. The selected language is used hereafter in the Software. Selectable languages are Japanese or English

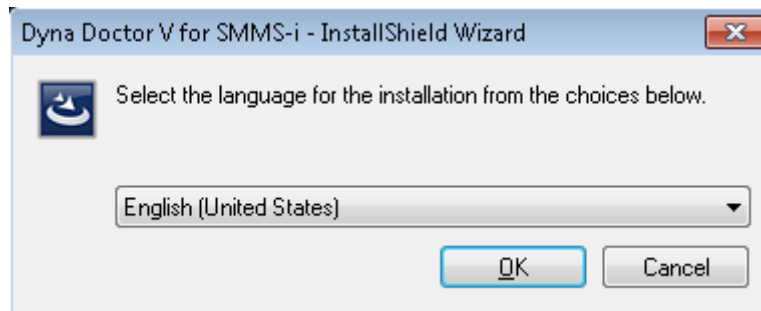

3.1.2 .Net Framework installation

When the required program(.Net Framework) is not installed, the following window will be displayed.

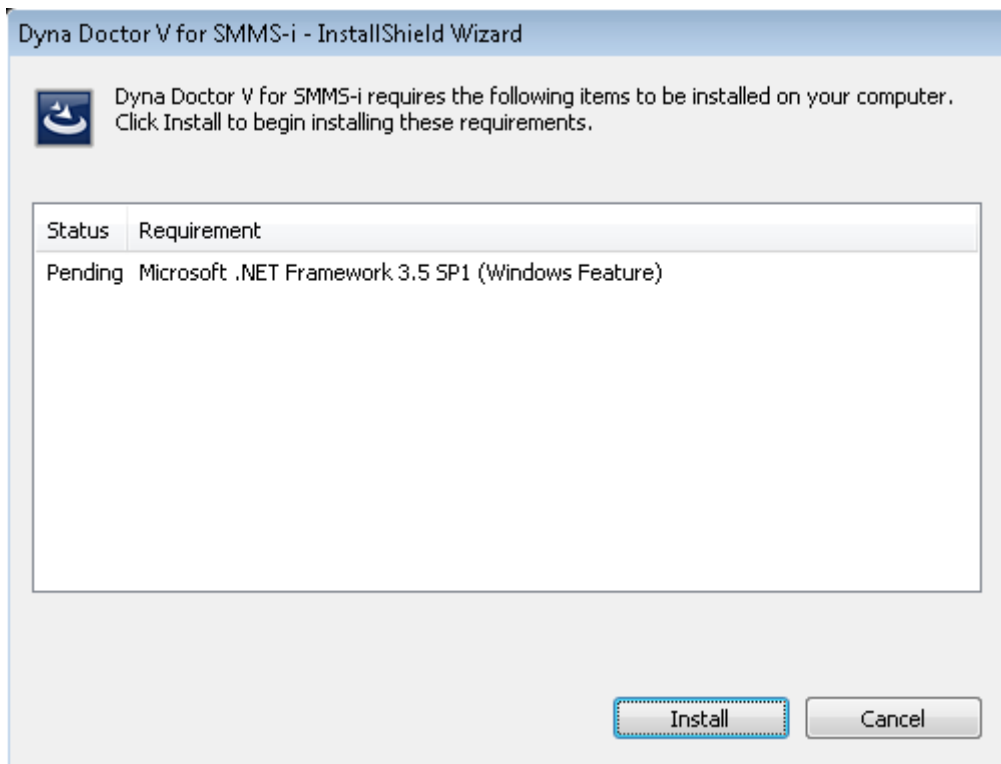

Follow the instructions on the screen and confirm the installing program. Click [Install] to install the required program.

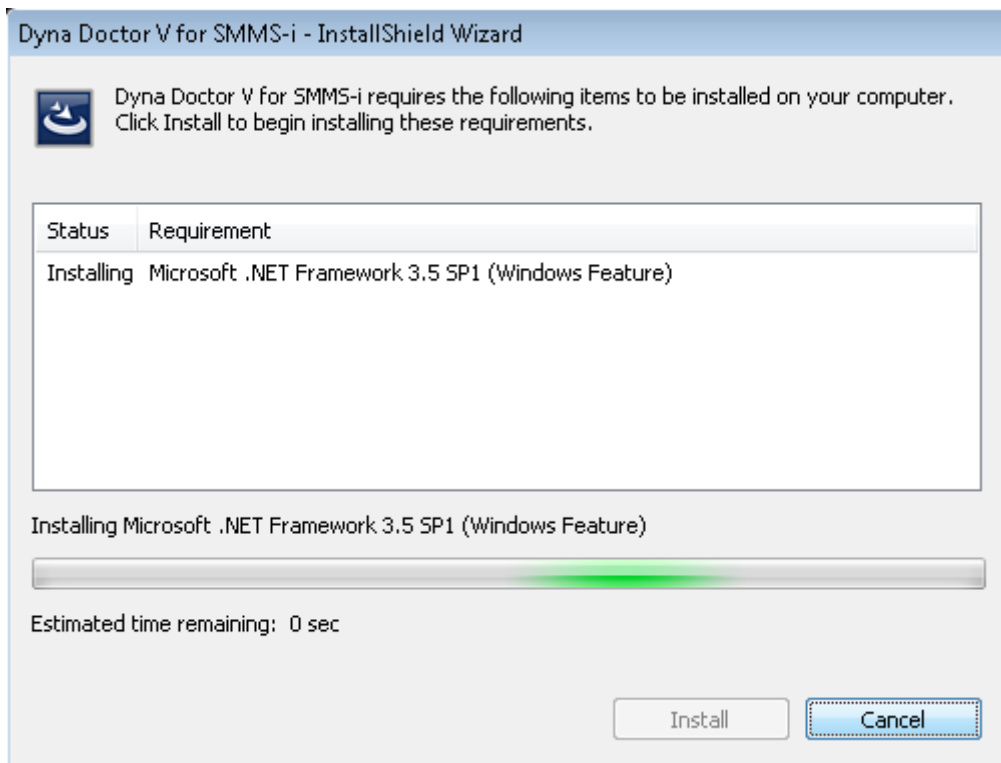

3.1.3 Installation preparation

The installation preparation starts. Wait for a while until the preparation is complete.

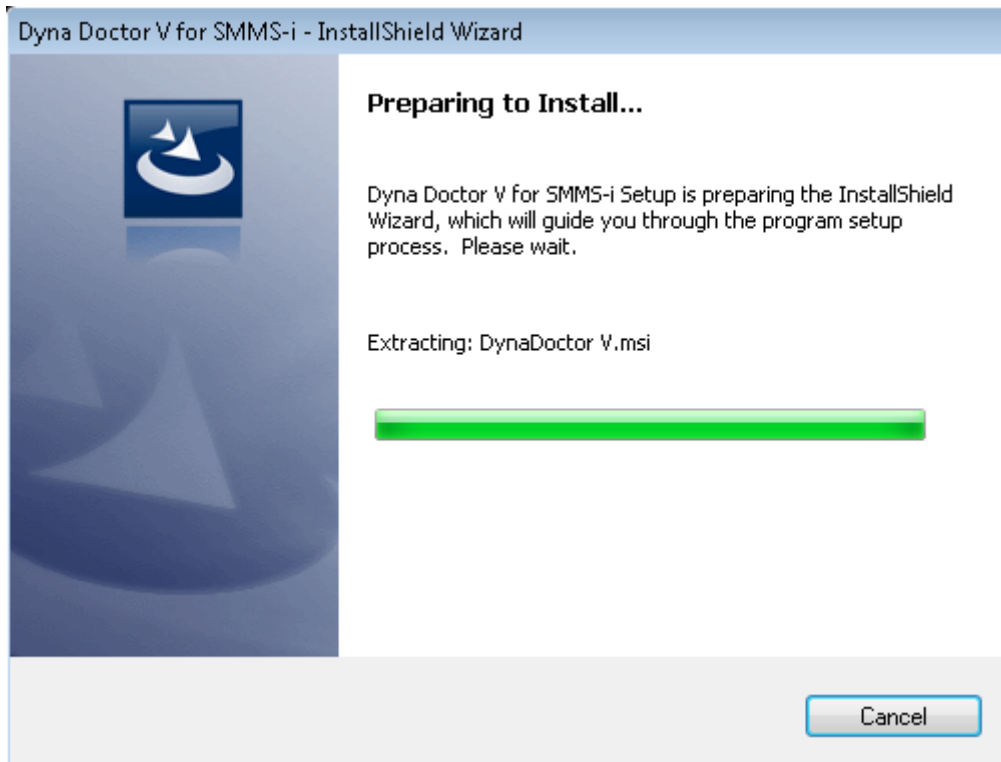

3.1.4 Welcome

When installation preparation process has completed, the Welcome window opens.

Click 'Next >'.



3.1.5 License Agreement

The License Agreement window is displayed. Read the content. When you agree with the terms, select "I accept the terms in the license agreement". And Click 'Next >'.
"I accept the terms in the license agreement". And Click 'Next >'.

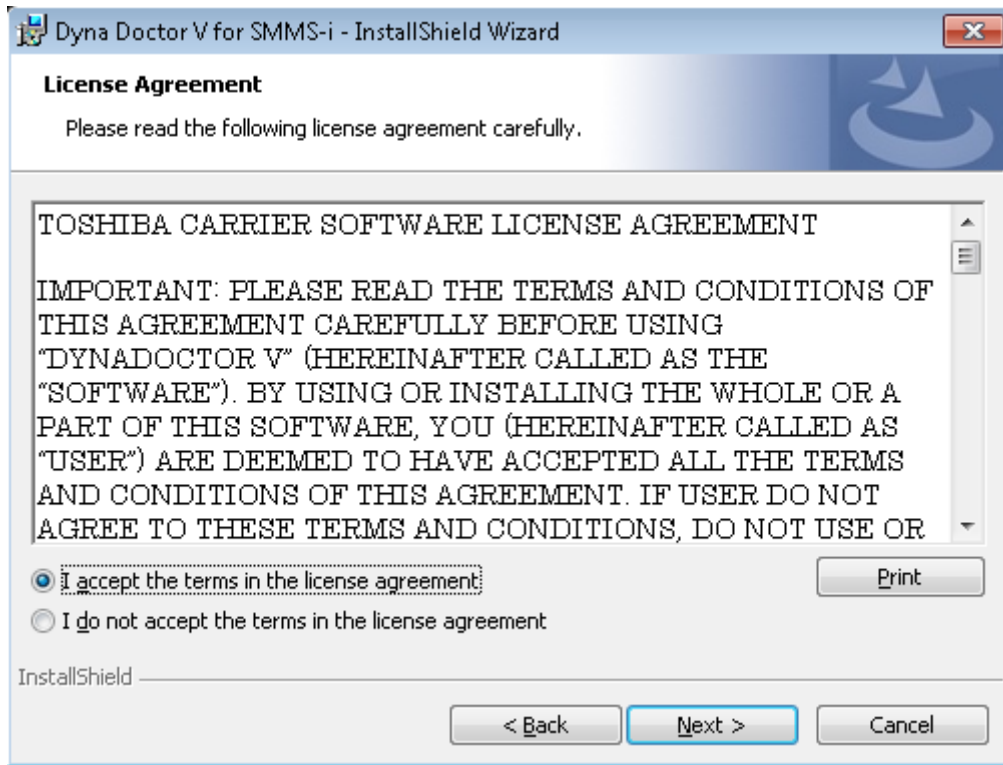

3.1.6 Customer Information

The Customer Information window is displayed. Enter 'User Name' and 'Organization'. And Click 'Next >'.

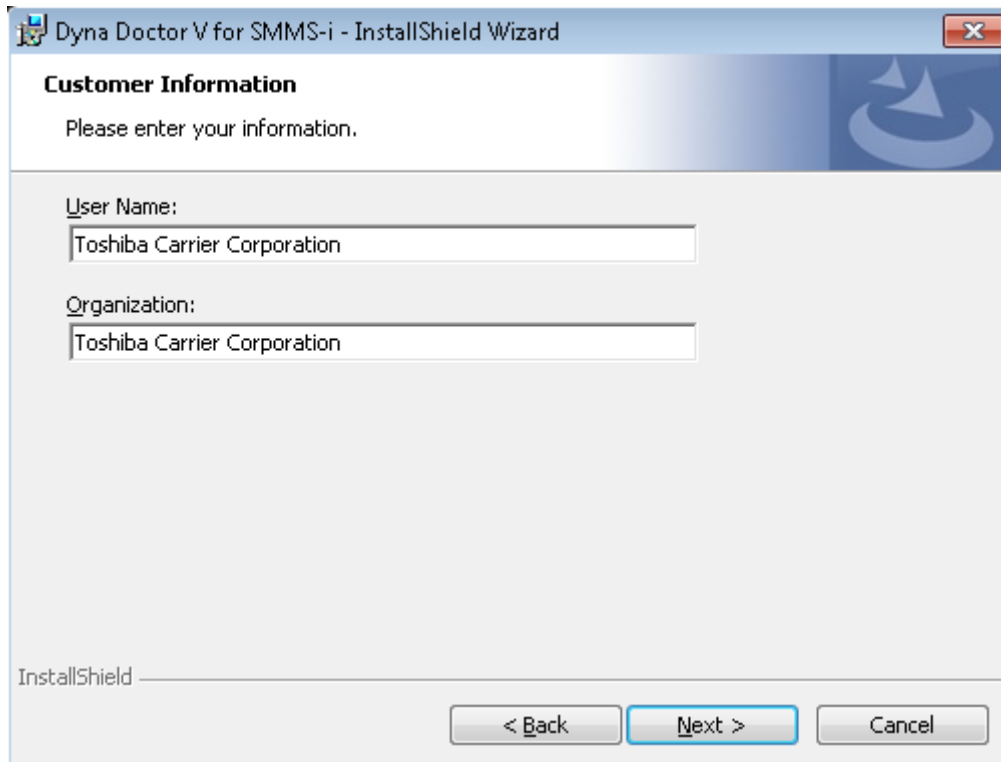

The screenshot shows a Windows-style dialog box titled "Dyna Doctor V for SMMS-i - InstallShield Wizard". The main heading is "Customer Information" with a sub-instruction "Please enter your information." Below this, there are two text input fields. The first is labeled "User Name:" and contains the text "Toshiba Carrier Corporation". The second is labeled "Organization:" and also contains "Toshiba Carrier Corporation". At the bottom of the window, there are three buttons: "< Back", "Next >" (which is highlighted with a blue border), and "Cancel". The "InstallShield" logo is visible in the bottom left corner of the dialog area.

3.1.7 Destination Folder

The Installation Folder window is displayed. If the installation folder is correct, click 'Next >':

If you want to change the installation folder, click 'Change':

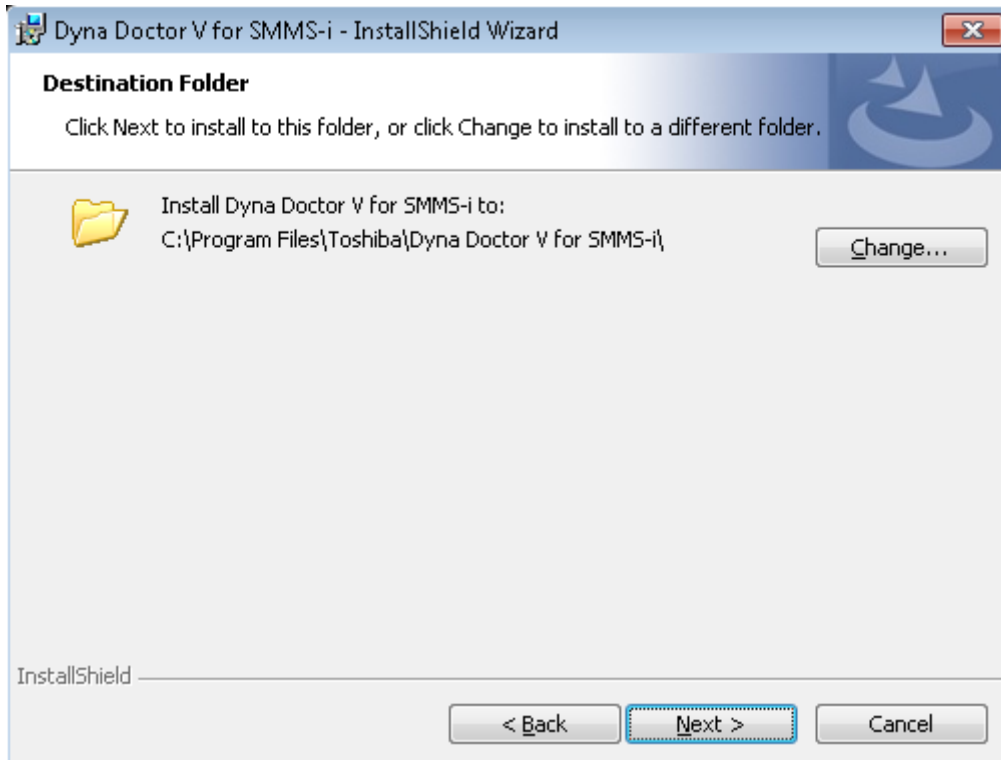

3.1.8 Change Current Destination Folder

The following Change Current installation folder window is displayed. Choose or enter installation folder. And Click 'OK'.

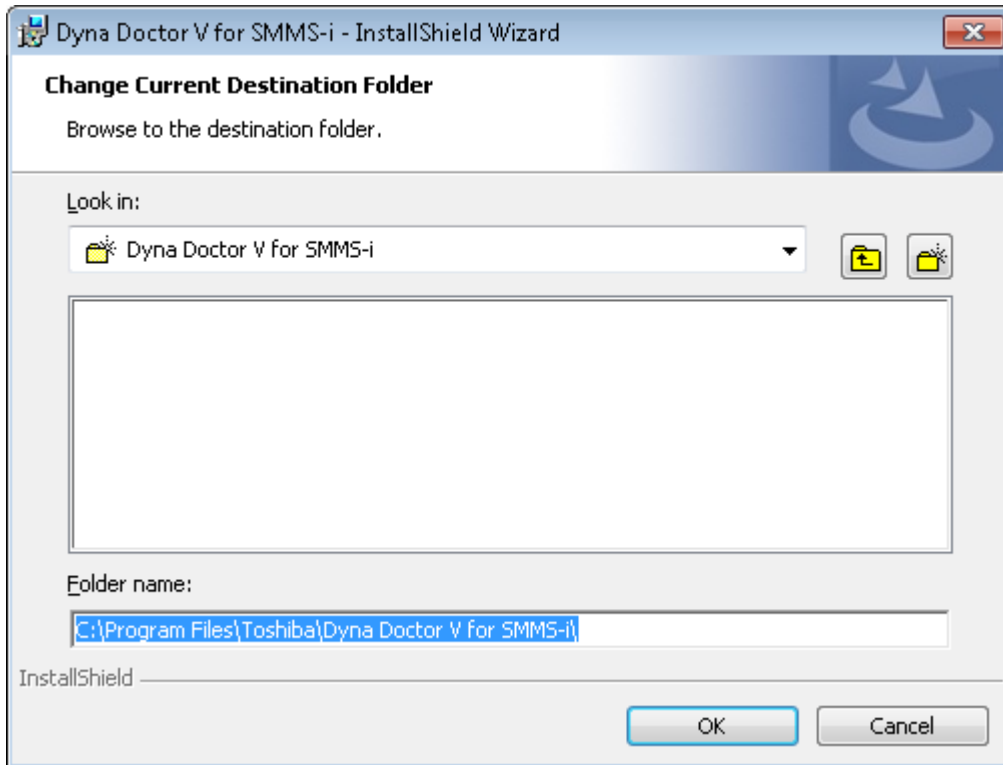

3.1.9 Ready to Install the Program

Ready to Install the Program window is displayed. Click 'Install'.

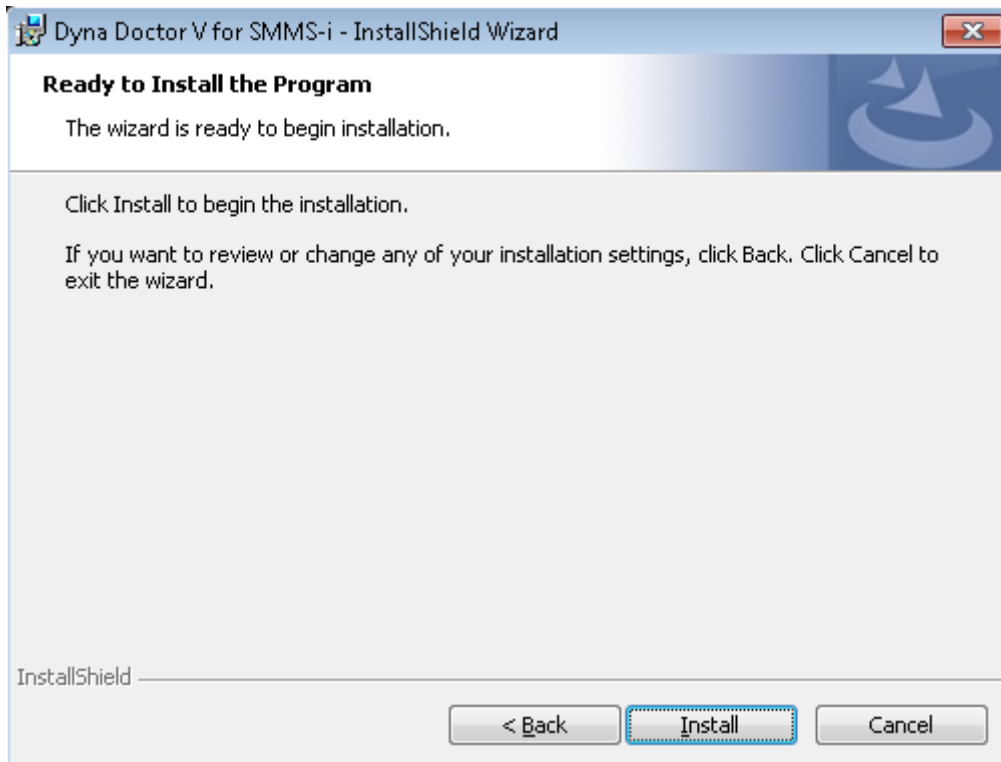

3.1.10 Installing Software

The following window appears showing that the program is being installed. Wait for a while.

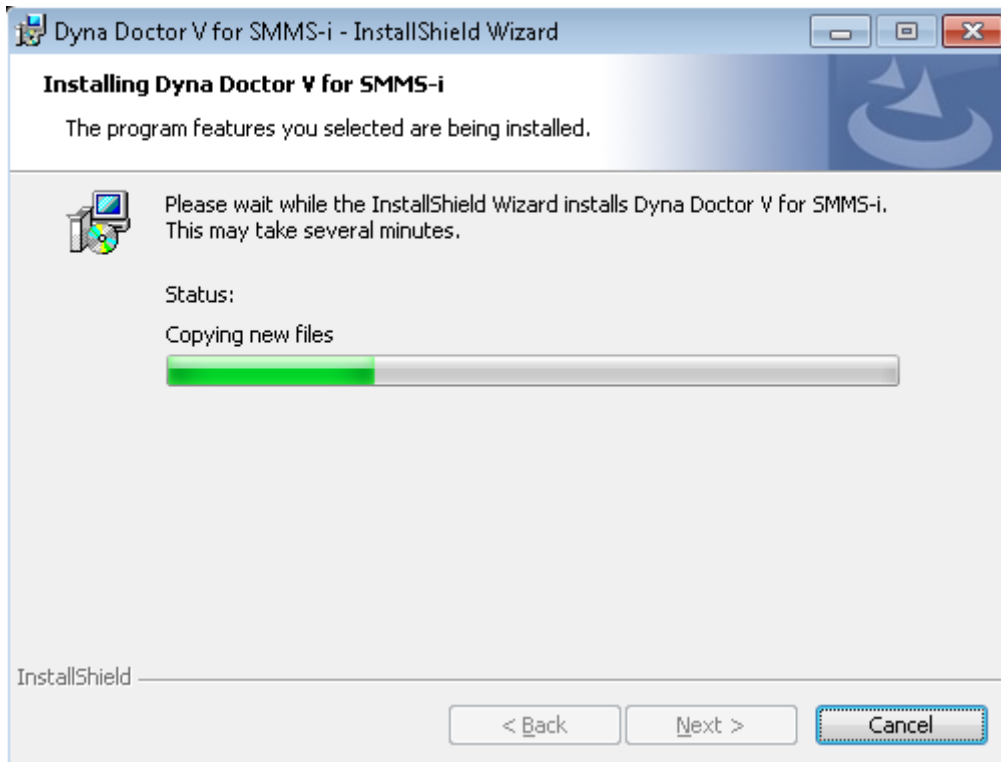

3.1.11 Completed

When the installation is finished, the following window opens. Click 'Finish' to exit the installer.

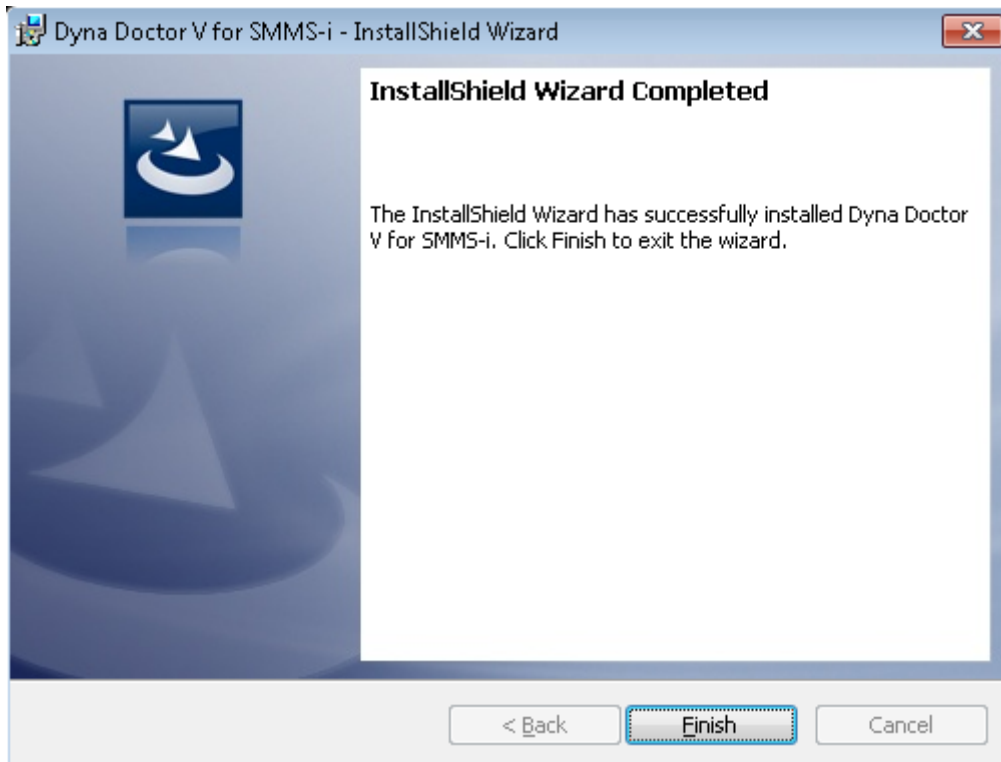

3.2 Uninstallation

If the Setting File Creation Software is running, exit the application.

Select 'Dyna Doctor' on the Add or Remove Programs window in the Control Panel within Windows. And click 'Remove'.

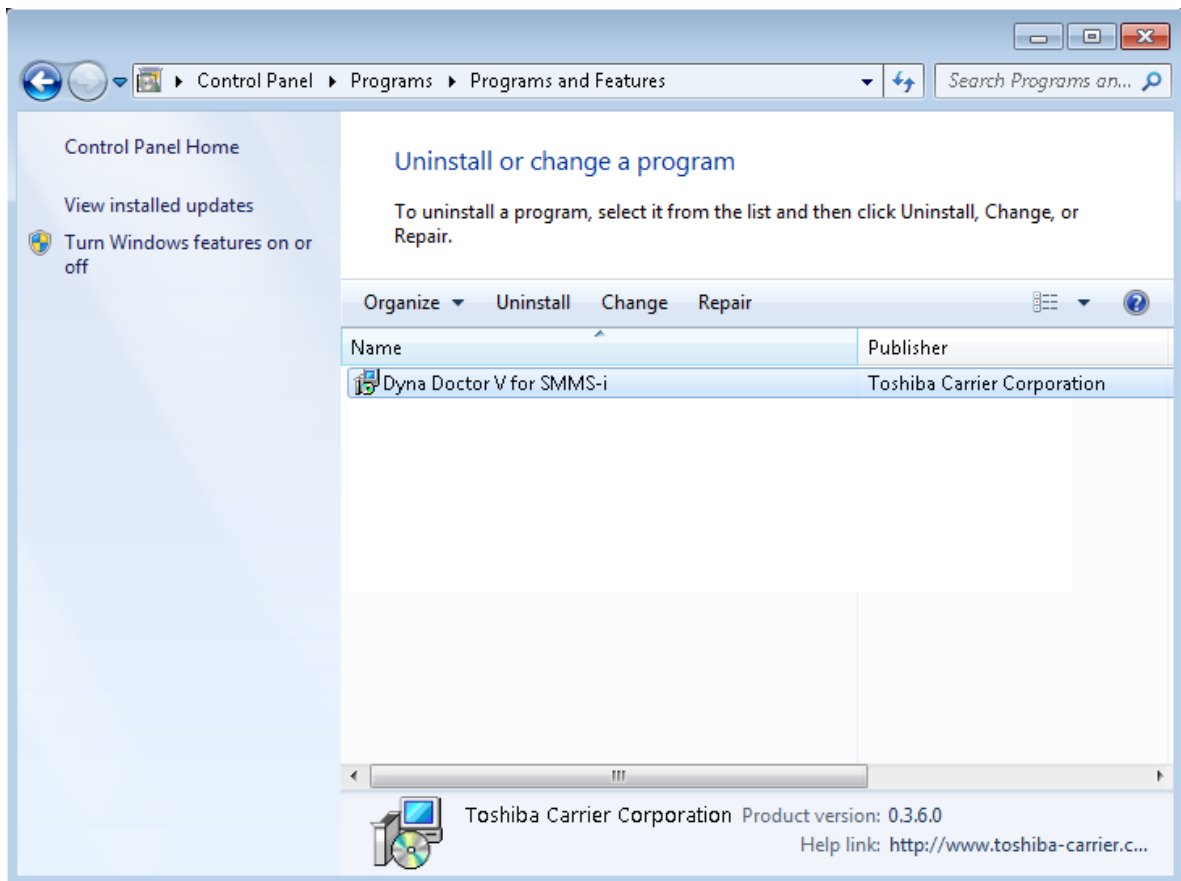

The following confirmation dialog box appears. Click 'Yes'.

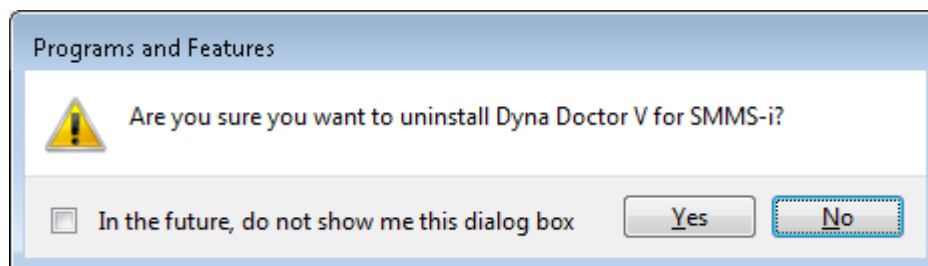

The following window appears. Wait for a while.

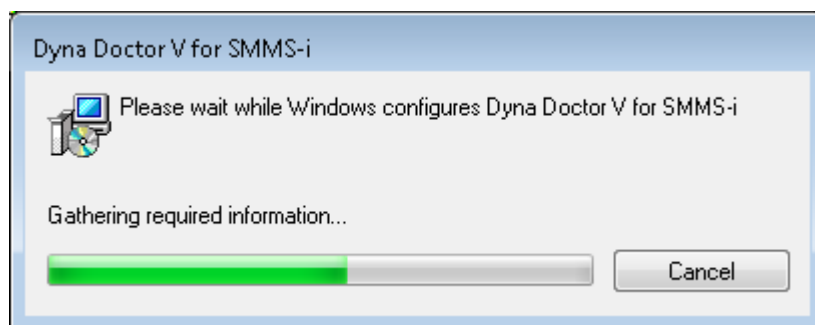

When the uninstallation is finished, this window will close automatically.